

Flute

# バンビーナ

野球部応援ソング 2 0 1 1

♩ = 150

Clarinet in B $\flat$

# バンビーナ

野球部応援ソング 2 0 1 1

$\text{♩} = 150$

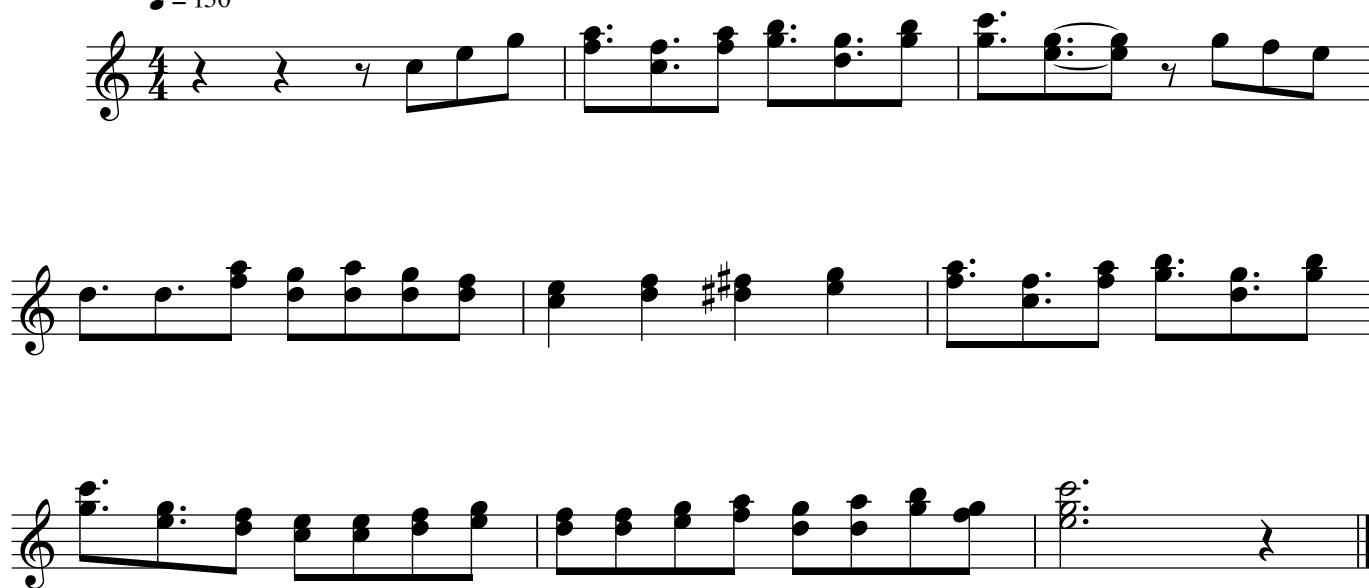

Alto Sax.

# バンビーナ

野球部応援ソング 2 0 1 1

♩ = 150

Tenor Sax.

# バンビーナ

野球部応援ソング 2 0 1 1

♩ = 150

Baritone Sax.

# バンビーナ

野球部応援ソング 2 0 1 1

♩ = 150

Trumpet in B $\flat$

# バンビーナ

野球部応援ソング 2 0 1 1

♩ = 150

Horn in F

# バンビーナ

野球部応援ソング 2 0 1 1

♩ = 150

Trombone

バンビーナ

野球部応援ソング 2011

♩ = 150

Euphonium

# バンビーナ

野球部応援ソング 2 0 1 1

♩ = 150

Tuba

# バンビーナ

野球部応援ソング 2 0 1 1

♩ = 150

# バンビーナ

野球部応援ソング 2 0 1 1

♩ = 150

